

**KIRK N. ELLIS & ASSOCIATES
STRUCTURAL & CIVIL ENGINEERING, LTD.**

245 E. Liberty Street, Suite #425
Reno, Nevada 89501
Phone: (775) 322-7723 - Fax: (775) 322-5372
<http://www.kneassoc.com>

To: Steve & Jackie Vicks
50 Bret Harte Avenue
Reno, NV 89509

CC: Terry Wasik

DATE:	11/10/09	JOB #:	1309
PROJECT:	Vicks Residence		
LOCATION:	2445 Faretto Lane		
CONTRACTOR:	Wasik Construction		
OWNER:	Steve & Jackie Vicks		
WEATHER:	Cloudy		
TEMPERATURE:	49°F	TIME:	7:45am
PRESENT AT SITE:			
Great Basin Concrete			
Brian Wilcox – Kirk N. Ellis & Associates			

REPORT DATE: 11/10/2009

As part of Kirk N. Ellis & Associates Construction Phase Support, this office went to inspect the current state and quality of construction at the residence located at 2445 Faretto Lane, Reno, Nevada.

The following was noted:

1. The basement concrete retaining wall had been completely reinforced and both sides of the forms secured in place.
2. Pouring had begun earlier and was currently in process.
3. At a few locations the rebar was a available for inspection. The corners and top reinforcing appears to comply with KNE structural drawings. See Fig. 1.
4. The Upper garage footing was in the process of being formed and rebar bent and placed. See Fig. 2.

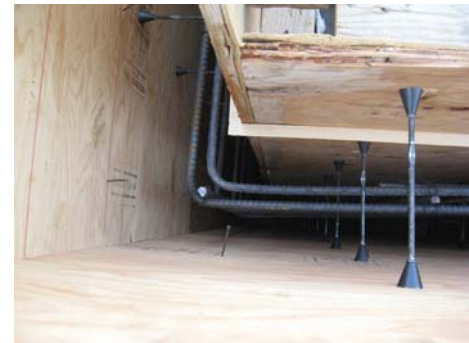

FIG. 1: TOP REINFORCING AT CORNER



FIG. 2: UPPER GARAGE FOOTING FORMS AND REINFORCING

If you have any questions or comments, please feel free to call.

Sincerely,

KIRK N. ELLIS & ASSOCIATES
STRUCTURAL & CIVIL ENGINEERS, LTD.

Kirk N. Ellis, S.E., P.E.
President

Enclosures:

Contact Sheets of all Images taken at the Site (2 Sheets Total)



IMG_0001.JPG



IMG_0002.JPG



IMG_0003.JPG



IMG_0004.JPG



IMG_0005.JPG



IMG_0006.JPG



IMG_0007.JPG



IMG_0008.JPG

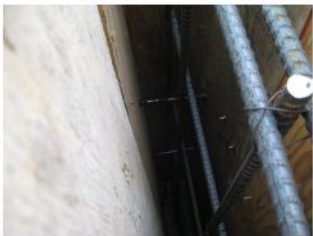

IMG_0009.JPG



IMG_0010.JPG



IMG_0011.JPG



IMG_0012.JPG



IMG_0013.JPG



IMG_0014.JPG



IMG_0015.JPG



IMG_0016.JPG



IMG_0017.JPG



IMG_0018.JPG



IMG_0019.JPG



IMG_0020.JPG



IMG_0021.JPG



IMG_0022.JPG



IMG_0023.JPG



IMG_0024.JPG



IMG_0025.JPG



IMG_0026.JPG